

ABELL SURVEYING & MAPPING

DELAVER, WISCONSIN 53115

414-728-6737

LOT 31

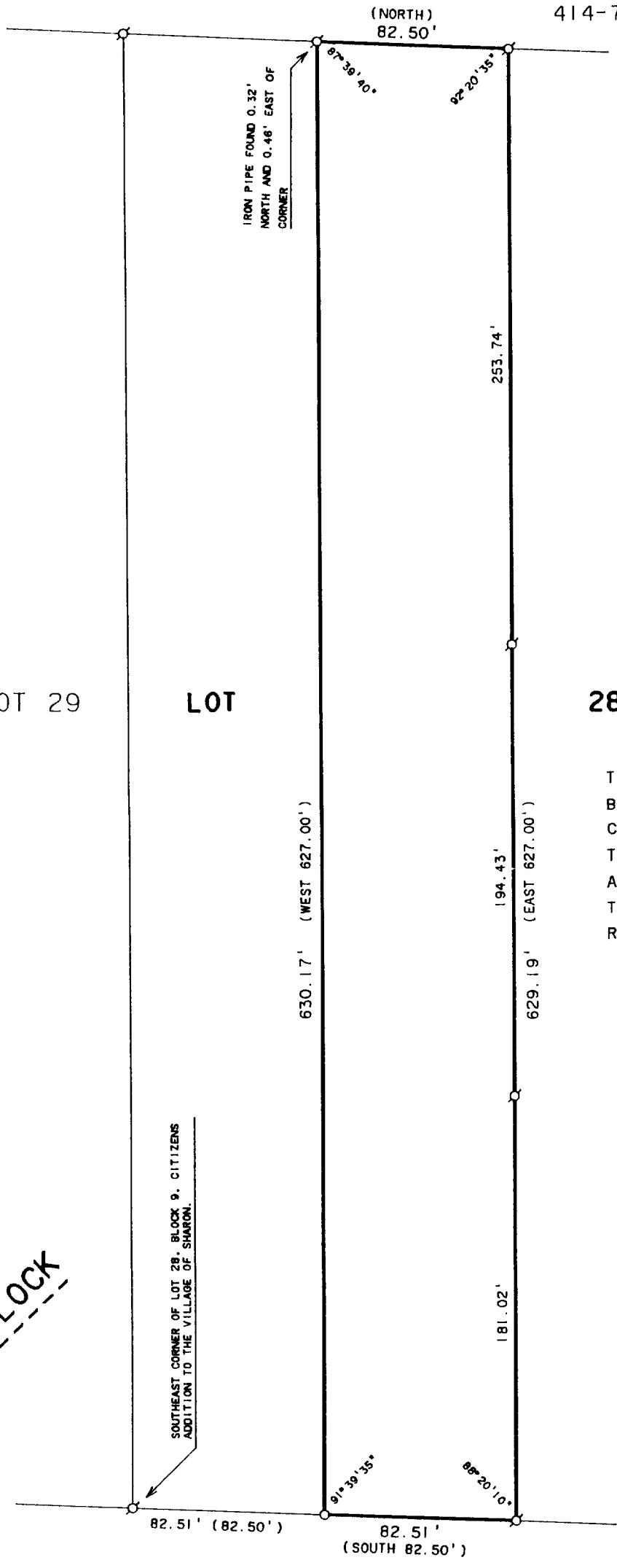

SCALE 1"=60'

LEGEND

- ⊙ - IRON PIPE FOUND
- - IRON PIPE SET
- () - RECORDED AS

91

28

PLAT OF SURVEY OF

THE NORTH ONE-HALF (1/2) OF THE FOLLOWING DESCRIBED LANDS:
BEGINNING AT THE SOUTHEAST CORNER OF LOT 28 IN BLOCK 9 OF
CITIZENS ADDITION TO THE VILLAGE OF SHARON, AS PER PLAT
THEREOF RECORDED IN THE OFFICE OF THE REGISTER OF DEEDS IN
AND FOR THE COUNTY OF WALWORTH AND STATE OF WISCONSIN,
THENCE WEST 38 RODS, THENCE NORTH 10 RODS, THENCE EAST 38
RODS, THENCE SOUTH 10 RODS TO THE PLACE OF BEGINNING.

ORDERED BY: JIM KRAGENBRINK
P.O. BOX 359
SHARON, WI. 53585

BLOCK

MARTIN STREET

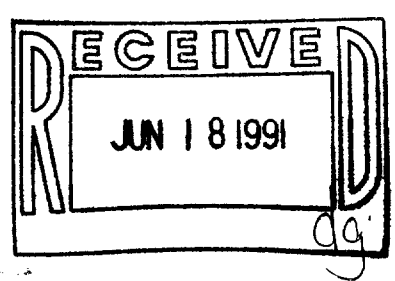

I, DAVID F. ABELL, DO HEREBY CERTIFY THAT I HAVE SURVEYED THE PROPERTY HEREON DESCRIBED ACCORDING TO THE OFFICAL RECORDS AND THAT THE PLAT HEREON IS A CORRECT REPRESENTATION OF THE PROPERTY LINES TO THE BEST OF MY KNOWLEDGE AND BELIEF.

David F. Abell

DAVID F. ABELL
WISCONSIN REGISTERED LAND SURVEYOR, S-1596

March 7, 1991

DATE JOB NUMBER - 91030

NOTE: THIS IS NOT A CERTIFIED COPY UNLESS SEALED.

008-175

UCA00169